



### Clinic in the Park, Hilden

Conversion of existing building with extension  
Clinic building with practises, a ward wing and an  
operating theater wing

Clinic for laser cosmetic surgery and phlebology

Location: Hilden, Germany

Building owner:

M.K.B.

Medizinische Kliniken Betriebsgesellschaft mbH

Niederkasseler Straße 33

51147 Cologne

Germany

Year of construction: 2005 – 2006

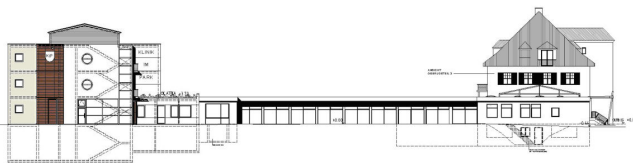

Area: Conversion 27,500 sq ft (2,550 sqm)  
Extension 28,600 sq ft (2,660 sqm)

Stories: Existing building: 3 stories +  
basement  
Extension: 4 stories + basement

Cost of structure:  
€ 4.4m

Cost-related special features:  
Operating theater wing



PISKE+PARTNER  
Architecture and urban design  
Wilhelmstrasse 30  
57518 Betzdorf  
Germany

Udo Piske, architect, urban planner  
Ralf Utsch, architect

Phone +49 (0) 2741 925-0  
Fax +49 (0) 2741 4860  
Mail [Info@PiskeundPartner.de](mailto:Info@PiskeundPartner.de)  
Web [www.PiskeundPartner.de](http://www.PiskeundPartner.de)