

Architects' competition
Goldbeck Bau administration building

Office, showroom and research building
Location: Hirschberg, Germany

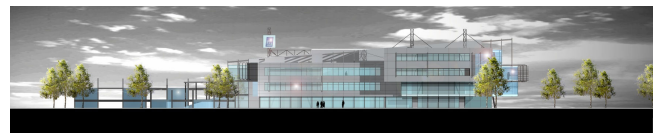

Awarder:
GOLDBECK Süd GmbH
Goldbeckstraße 7
69493 Hirschberg
Germany
Year of construction: at planning stage, not yet realized

Area:
54,000 sq ft (5,000 sqm)
Stories: 4
Cost of structure: € 4.9m
Cost-related special features:
Innovative façade elements

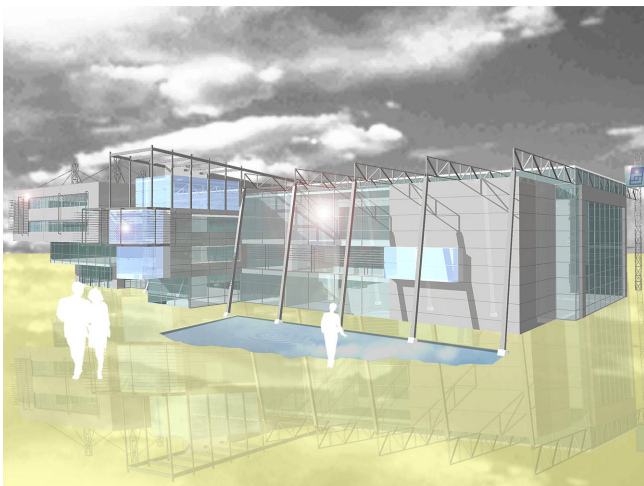

PISKE+PARTNER
Architecture and urban design
Wilhelmstrasse 30
57518 Betzdorf
Germany

Udo Piske, architect, urban planner
Ralf Utsch, architect

Phone +49 (0) 2741 925-0
Fax +49 (0) 2741 4860
Mail Info@PiskeundPartner.de
Web www.PiskeundPartner.de